Durch Adams Fall ist ganz verderbt

BuxWV 183

Dietrich Buxtehude (1637-1707)
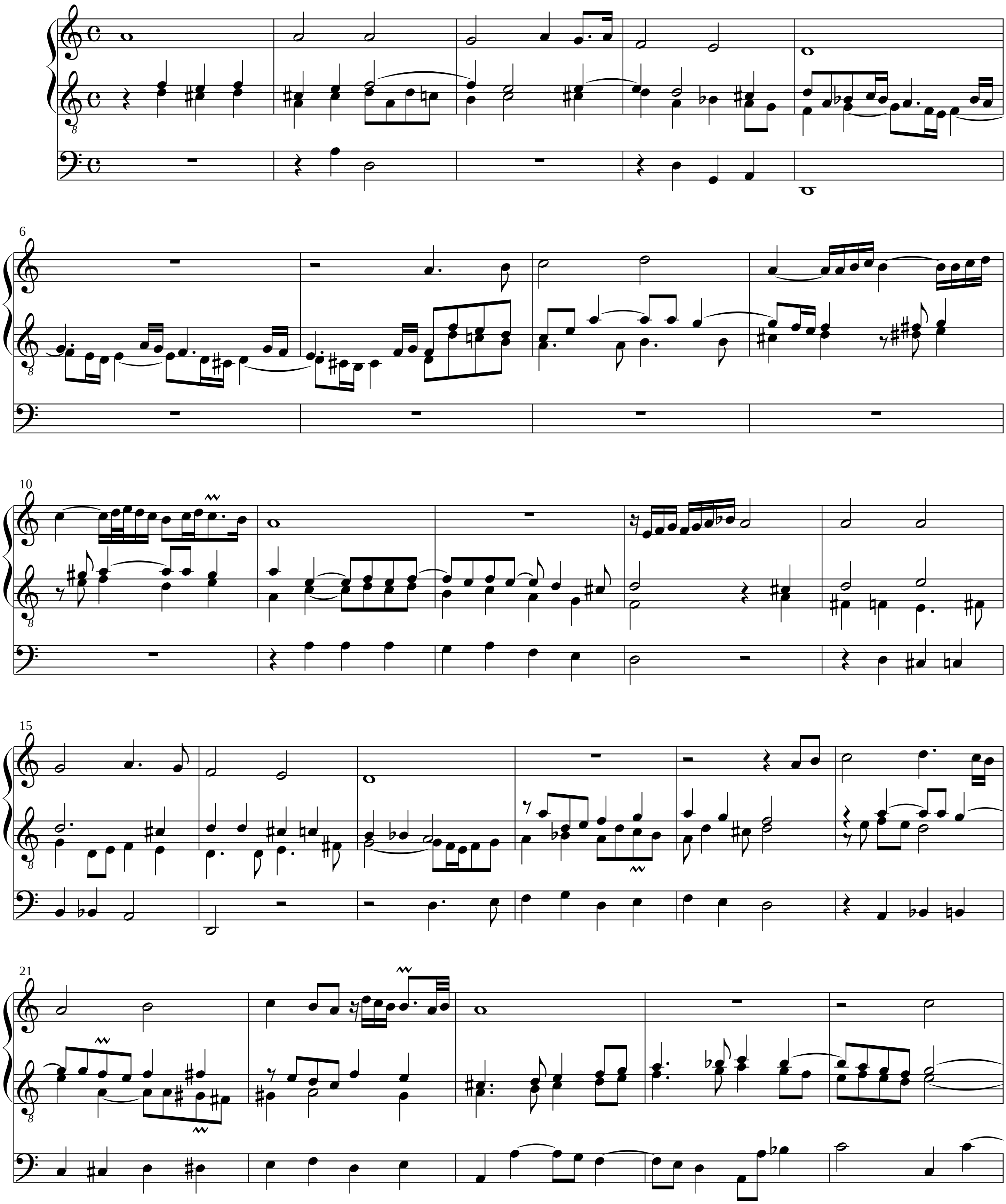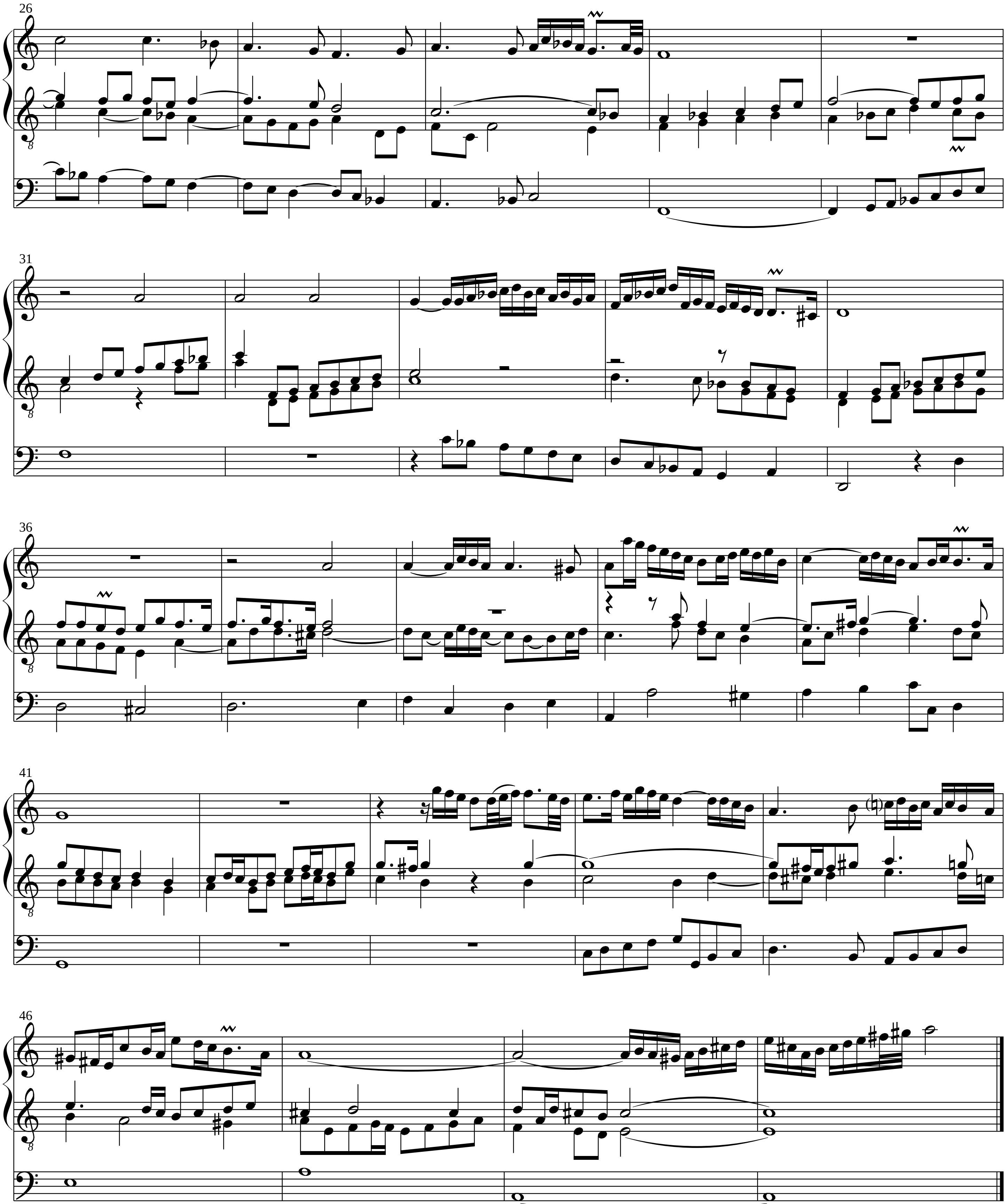



26
31
36
41
46